



Elegant
Home for
A Sophisticated Living

www.rera.rajasthan.gov.in
RERA Reg. No. RAJ/P/2022/2274

Savor The Moment & Enjoy
Every Bite of Life!



Garden Facing Corner Apartments

ECOWORLD-II

2/3 & 4 BHK ULTRA LUXURY FLATS

GOOGLE SITE LOCATION MAP



ECOWORLD-II
2/3 & 4 BHK ULTRA LUXURY FLATS

Site : Nirman Nagar,
Near Mansarovar Metro Station, Jaipur

LOCATION ADVANTAGES

- Near Mansarovar Metro Station
- Near 200 Ft. Agner Road
- Government Transport
- Near by Pvt. Banks
- Near by Jaipur's Biggest City Park
- Hospitals
- Near by Colleges & Schools



CENTURY 21 BUILDERS & PROMOTERS PVT. LTD.

REGISTERED OFFICE: 1st Floor, Plot No. 342, Nirman Nagar-C, Opp. Shyam Nagar Thana,
Kings Road, Jaipur-302019, RAJASTHAN
EMAIL: info@century21jaipur.com | WEBSITE: www.century21jaipur.com



All pictures and/or rendered images including the color of the building depicted in this brochure are of an illustrative nature only and have been used for illustrative purposes. Photographs showing surrounding view and location may have been digitally enhanced or altered and do not represent the actual view. All features/details/specifications are subject to change at the discretion of the developers and/or the architects. All areas depicted herein are approximate in nature. This brochure is purely conceptual and does not constitute an offer for sale or any form of agreement/contract. All purchases shall solely be governed by the terms of the agreement for sale.



www.rera.rajasthan.gov.in
RERA Reg. No. RAJ/P/2022/2274

ECOWORLD-II

2/3 & 4 BHK ULTRA LUXURY FLATS

Site : Nirman Nagar, Near Mansarovar Metro Station, Jaipur



HARMONIC SPECIFICATIONS

STRUCTURE

- Earthquake resistant RCC framed structure
- Solid brick wall with cement mortari
- Rain water harvesting system to recharge water level
- Appropriate fire fighting system

APARTMENT FEATURES

- POP finish on walls & ceiling
- UPVC/APVC door/windows
- Premium quality distemper paint on walls & ceiling
- Designer NOTTO vitified ISI tiles
- Furniture - Virgo Sunmica, Wigwam ISI ISO:9001 Ply

ELECTRICAL

- Modern electrical system with concealed copper wiring of premium brand
- fan & lights of Havells company
- Modular switches & accessories of Legrand company
- TV/Telephone/AC/Cooler points at Appropriate Places
- Multi stage safety system

KITCHEN

- Black granite platform 3ft. tiles above the platform
- Stainless steel sink
- Provision for geyser in kitchen
- Provision for aqua guard .

TOILET

- Anti-skid ceramic tiles of floor
- Sanitary ware of Jaguar/essco equivalent
- Branded CP fittings & accessories



ELEVATOR



24 HOURS SECURITY



CCTV CAMERA'S



COMMUNITY CENTER

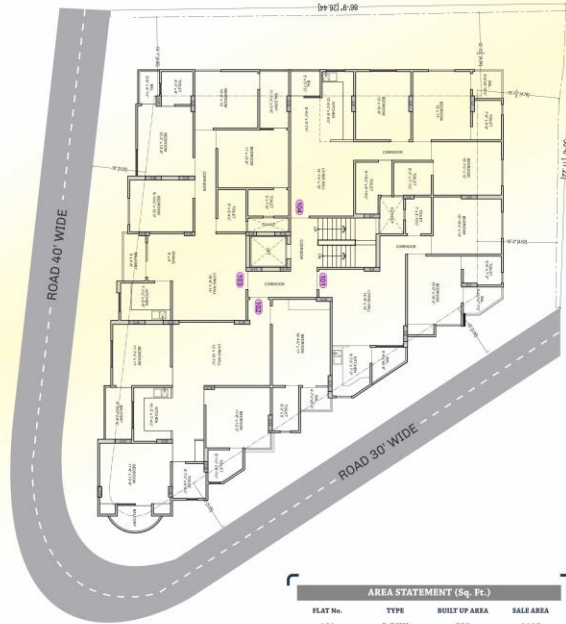

| AREA STATEMENT (Sq. Ft.) | | | |
|--------------------------|-------|---------------|-----------|
| FLAT No. | TYPE | BUILT UP AREA | SALE AREA |
| 101 | 2-BHK | 829 | 1105 |
| 102 | 4-BHK | 1356 | 1808 |
| 103 | 4-BHK | 1302 | 1737 |
| 104 | 3-BHK | 1055 | 1406 |
| TOTAL AREA ONE FLOOR | | 4542 | 6056 |

FALLING LEAVES ... FALLING PRICES!
THEY'RE BOTH HAPPENING AT ECO WORLD



ENTRY

4 BHK | Built-up Area : 1356, 1356
Sale Area : 1737, 1808



ENTRY

3 BHK
Built-up Area : 1055
Sale Area : 1406



ENTRY

2 BHK
Built-up Area : 829
Sale Area : 1105